

PLAN SHOWING THE PROPOSED CONSTRUCTION OF RESIDENTIAL BUILDING IN S.NO: 731/1B, 1B4 AND 735/3, PLOT: 1, 23<sup>RD</sup> STREET "SIVASAKTHINAGAR" NO: 5B, THIRUMULLAIVOYAL VILLAGE, AVADI TOWNSHIP LIMIT.

SCALE 1:100.

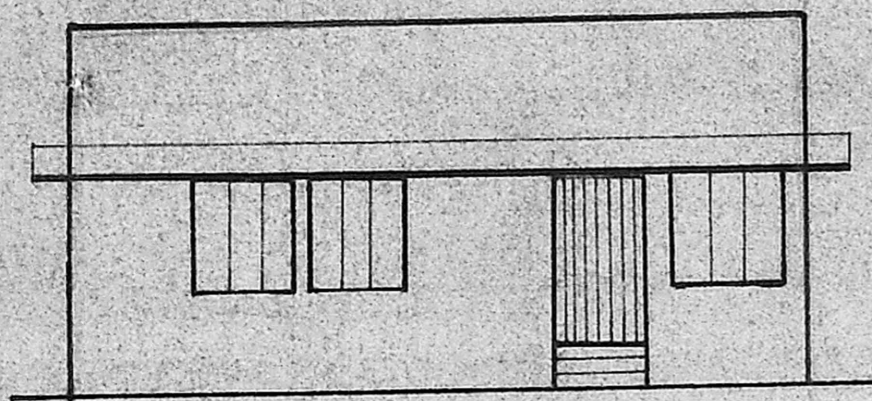

FRONT ELEVATION

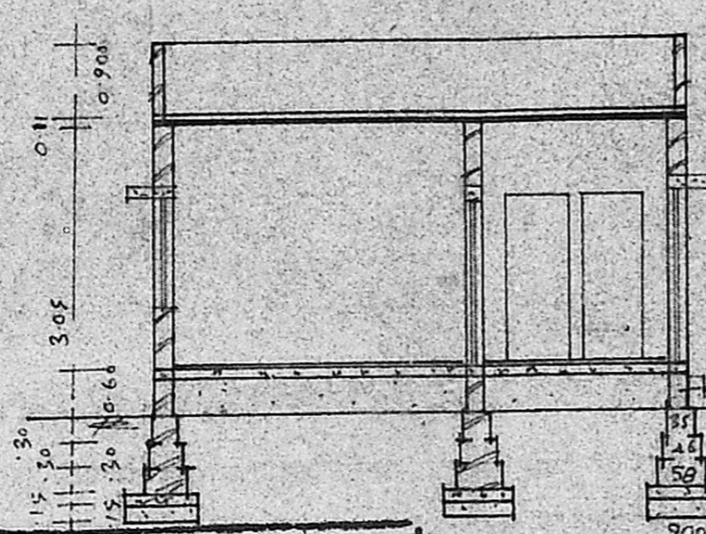

PARAPET WALL 3'0 HT  
 R.C.C. 1:2:4 4 1/2" TC  
 R.C.C. LINTEL IN 1:2:4  
 B.W IN C.M. 1:6  
 PLINTH BEAM  
 C.C. 1:4:8  
 SAND FILLING

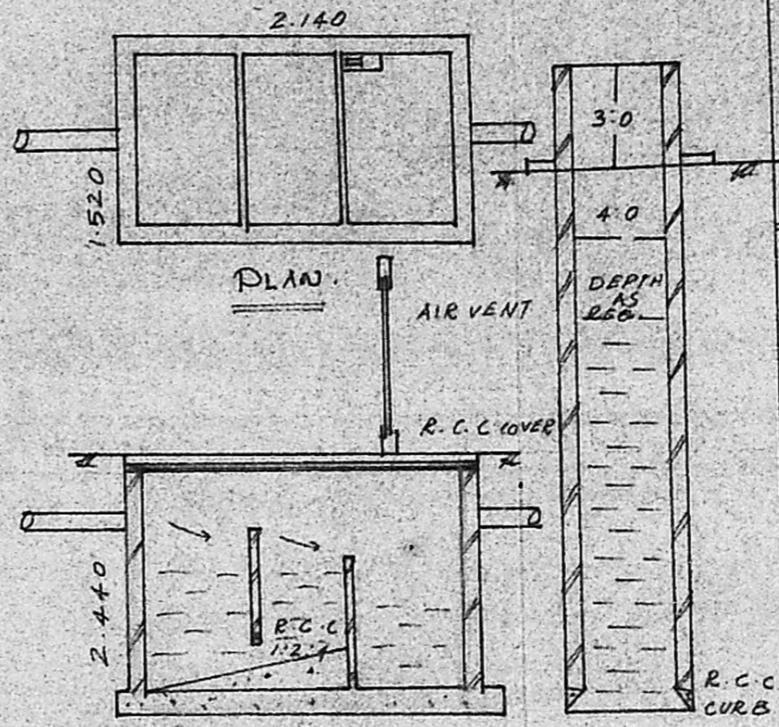

SECTION OF S-T SECTION OF WELL

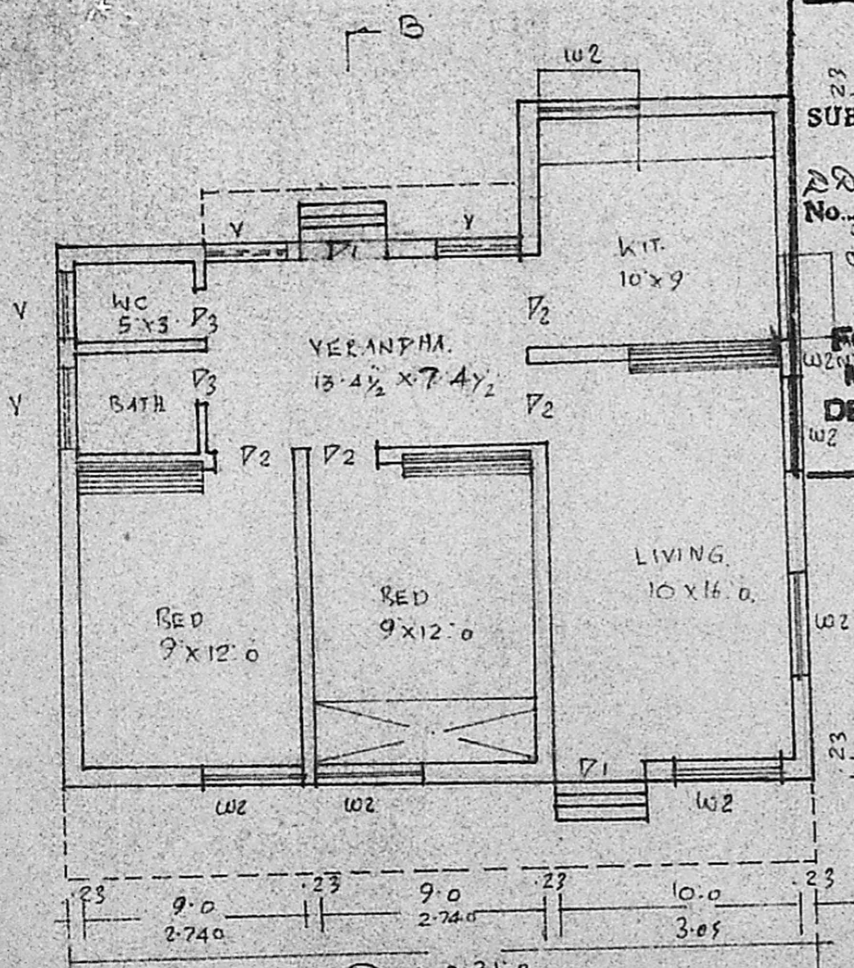

PLAN 31.0 x 27.45

Planning Permit No. A/1255/91 SECTION ON AB.

**APPROVED**

SUBJECT TO THE CONDITIONS IN THIS OFFICE ORDER.

No. A/1838/91 dt. 22/10/11

*S. Srinivasan*

FOR MEMBER SECRETARY  
 MADRAS METROPOLITAN  
 DEVELOPMENT AUTHORITY  
 MADRAS - 600 008.

S. NO. 731-1A

11.580 38' 0"

20.0 ROAD 23<sup>RD</sup> STREET

SITE PLAN SCALE 1:400

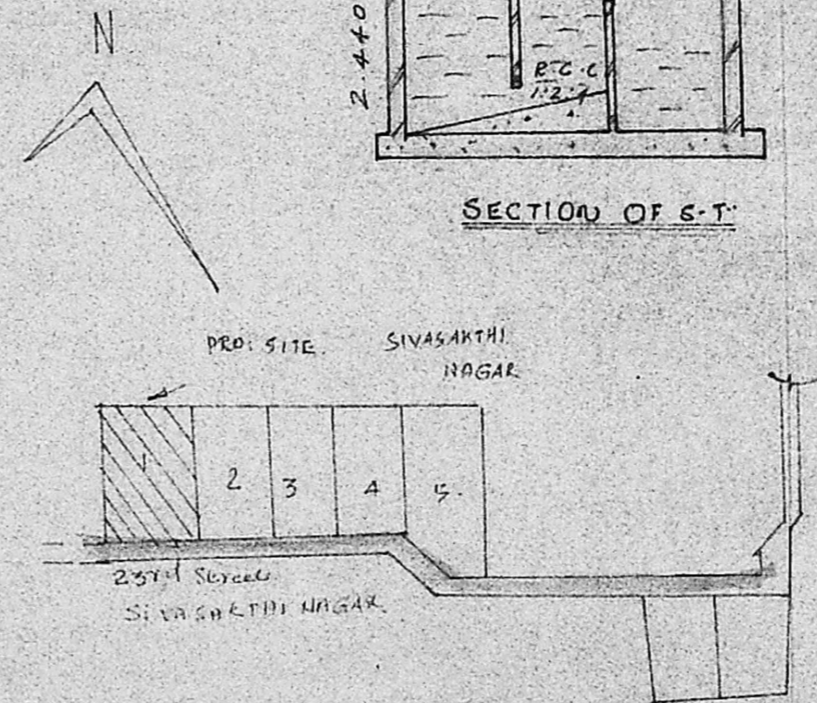

PART LAY OUT PLAN NOT TO SCALE

*A. Periasamy*  
 OWNER

**A. PERIASAMY D.C.E.**  
 LICENSED SURVEYOR  
 CONSULTING ENGINEER  
 AVADI TOWNSHIP  
 A. ENGINEERS SURVEYORS

*A/1838/91*  
*ms 04/01/91*  
*2/6*

**BRIEF SPECIFICATIONS**

FOUNDATION	C.C. 1:4:8. 15CM TH. OVER SAND FILLING.
SUPERSTRUCTURE	B.W IN C.M. 1:6.
ROOF	R.C.C. 1:2:4 4 1/2" TH WITH WEARING COAT ON TOP.
FLOORING	C.C. 1:4:8. 10CM TH. OVER HAED CORE.
PLASTERING	C.M. 1:4. 12MM TH FOR ALL WALLS.
JOINERIES	FIRST CLASS HARD WOOD.

**SCHEDULE OF JOINERIES.**

DOOR PANELLED	D <sub>1</sub> : 1000x2000
DOOR	D <sub>2</sub> : 900x2000
DOOR	D <sub>3</sub> : 750x2000
WINDOW	W <sub>1</sub> : 1500x1370
WINDOW	W <sub>2</sub> : 900x1370
VENTILATOR	V: 900x600

**AREA STATEMENT:**  
 AREA OF SITE: 2521 SQM OR 234.00M<sup>2</sup>  
 AREA OF CONST: 735 SQM OR 68.00M<sup>2</sup>  
 COVERAGE: 30% F.S.I. @ 300.

**LEGEND:**  
 BOUNDRY SHOWN  
 PRO' CONST SHOWN